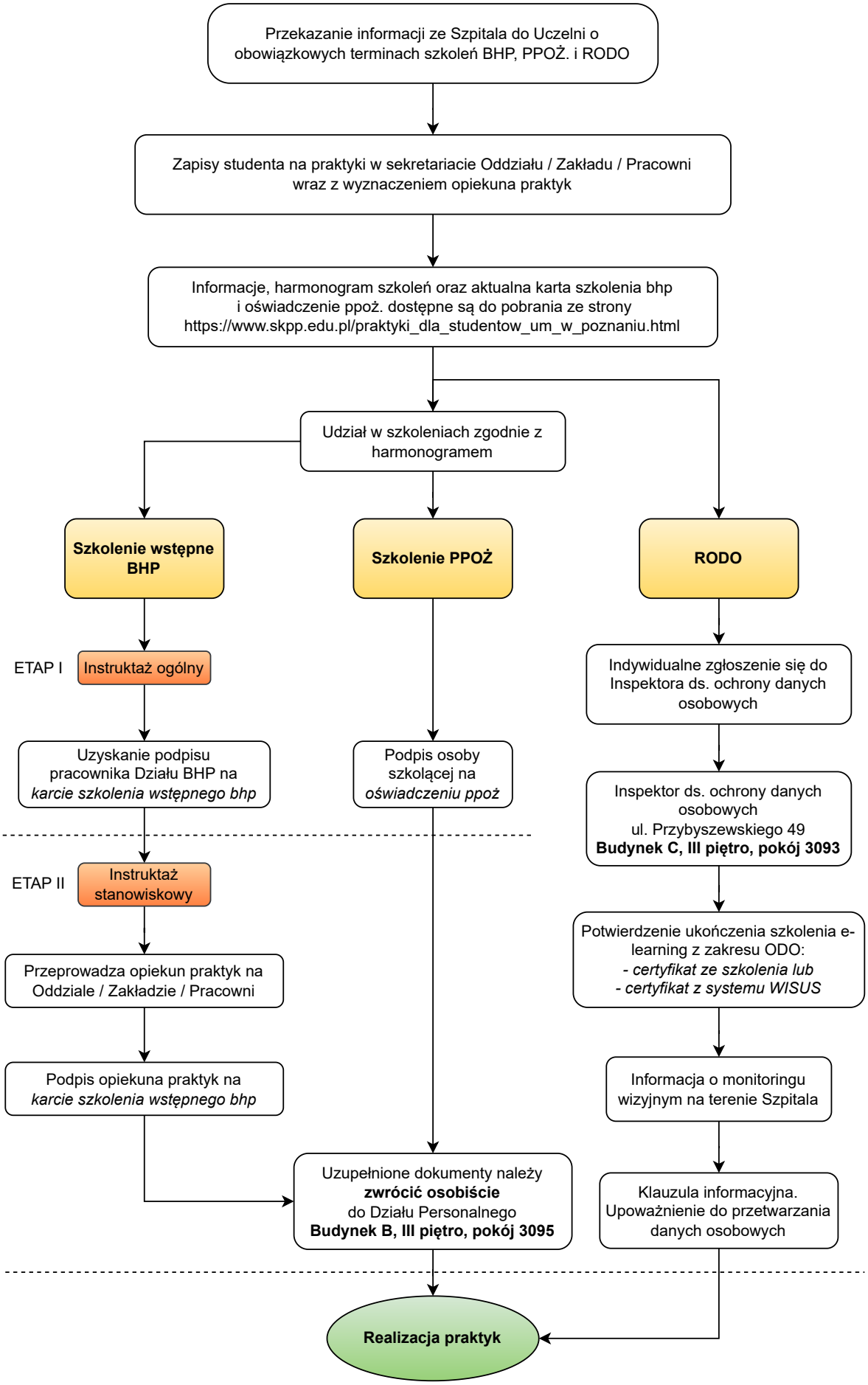ORGANIZACJA PRAKTYK DLA STUDENTÓW UMP